

# MV LIVA GRETA

Dry Cargo / Minibulker

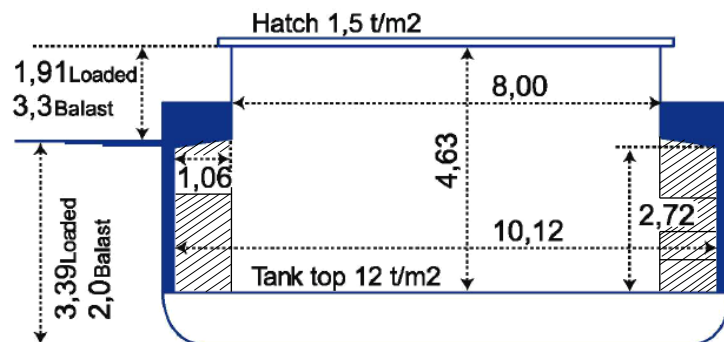
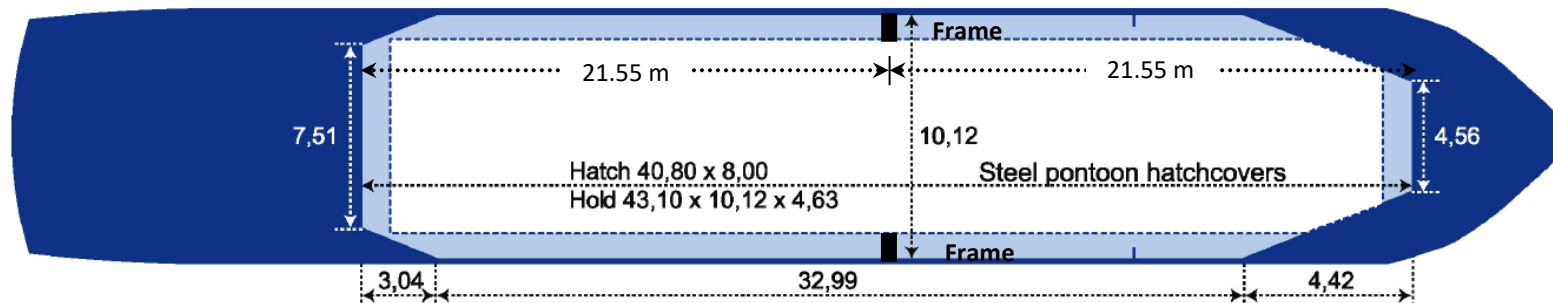
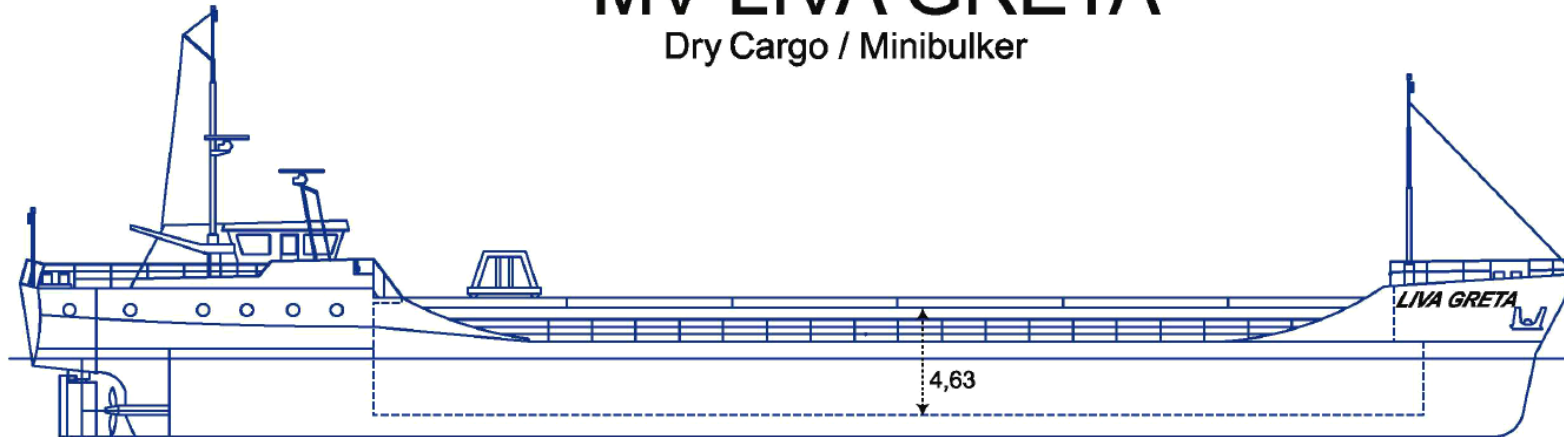

All measurements in meters, not necessarily in scale. All details believed to be correct, but w.o.g.

## Particulars

Name: mv Liva Greta  
Call sign: Y.L.C.J.  
IMO Nr: 8801072  
Flag: Latvia  
Home Port: Liepaja  
Built: 1988  
Builder: Ferus Smit  
Foxhol, Netherlands  
Class: RINA, Nr. 95905  
P&I: Hanseatic Underwriters

## Measurements

GT: 851  
NT: 490  
DWT: 1248  
DWCC Summer: 1180  
DWCC Winter: 1130

## Main dimensions

LOA: 64.33  
LPP: 60.00  
Breadth: 10.50  
Depth mid: 4.00  
Draft: 3.39  
Deck cargo: Max height 170 cm  
Air draft: 6.8 m

## Cargo hold

Grain: 1841 m3 / 64'911 cuf  
Bale: 1780 m3 / 63'392 cuf  
Timber cargo: 1000m3 (seas./unseas.)  
Tank top: 12 tn/m2  
Hatch: 1.5 tn/m2  
Hatch cover weight: 6.4 t

## Propulsion

Main Engine: Caterpillar 3508 TA  
ME Output: 638 kw  
Bowthruster: No  
Bulkheads: No  
Speed (ballast): 10.8 kn  
Speed (loaded): 9.7 kn  
Consumption: 3 m3 / day MGO

## Tank capacity

Balast water: 377.4 m3  
MGO: 81.2 m3

## Ship's contacts

Tel/GSM: +371 29177366

## Owner: LTSA

Rozu 13, Liepaja, LV-3401  
Latvia  
Tel: +371 63480440  
Fax: +371 63423576  
www.ltsa.lv